

REVISED

PLAN SHOWING THE PROPOSED BUILDING AT DOOR NO: 10/1, C.N. KRISHNASWAMY LANE, CHEPAUK, MADRAS-5, IN R.S. NO: 2990/2, BLOCK NO: 56, TRIPLICANE DIVISION NO: 86

Revised Survey No. A2/11098/94
5/5/94

1" = 8'0" (1:100)

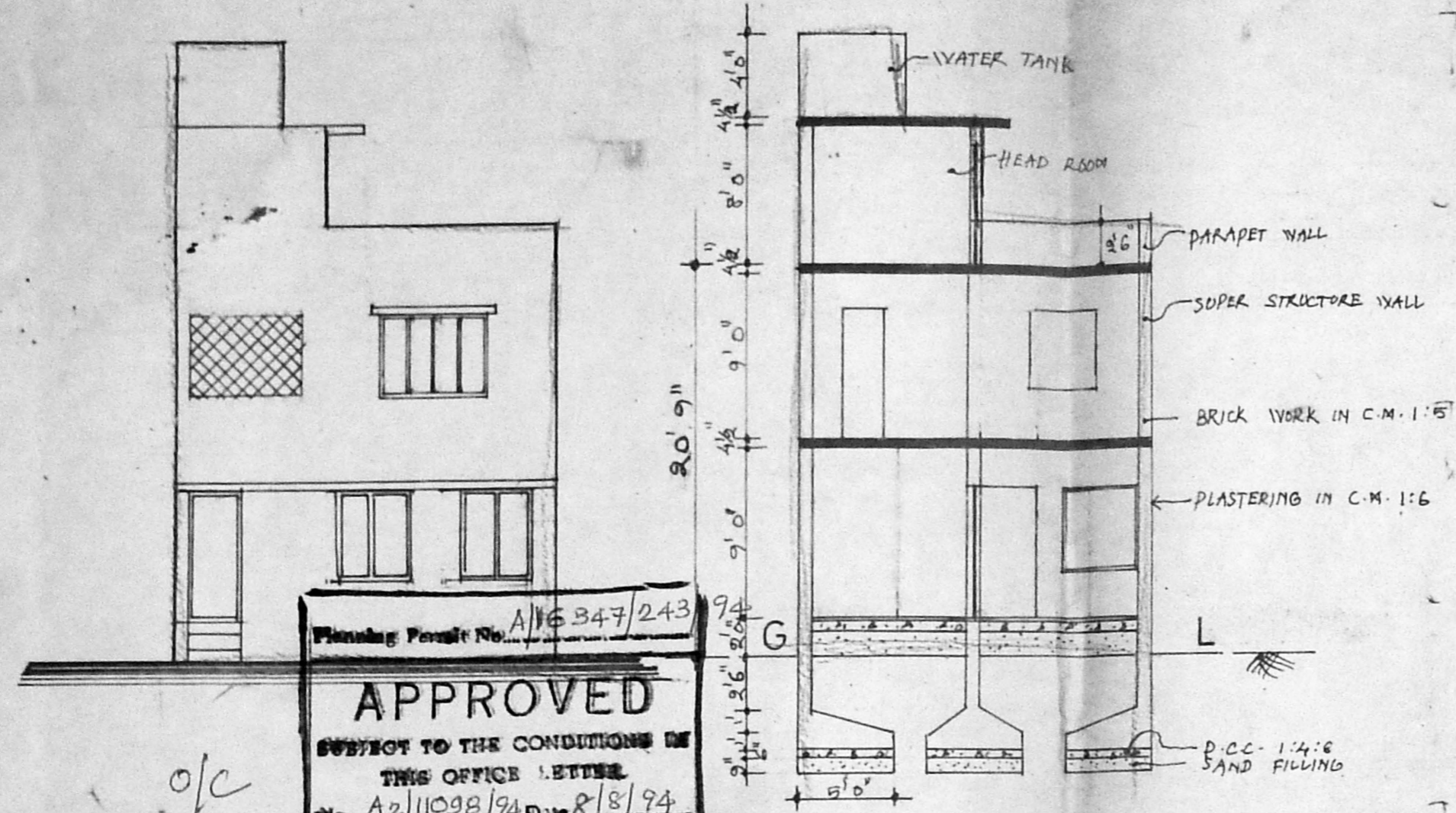

Planning Permit No. A/16347/243
APPROVED
SUBJECT TO THE CONDITIONS OF THIS OFFICE LETTER.
No. A2/11098/94 Date 8/8/94
FOR MEMBER SECRETARY
MADRAS METROPOLITAN
DEVELOPMENT AUTHORITY

SCHEDULE OF JOINERY

D1	DOOR	3'0" x 7'0"
D2	DOOR	2'6" x 7'0"
W1	WINDOW	3'0" x 4'6"
W2	WINDOW	4'0" x 4'6"
W3	WINDOW	6'0" x 4'6"
Y	YENDILATOR	3'0" x 2'0"
J	JOLLY WORK	6'0" x 4'6"
P/S	ROLLING SHUTTER	5'0" x 7'0"

AREA DETAILS :

	sq. ft	sq. m.
PLOT EXTENT	690	64.1
GROUND FLOOR AREA	436.57	40.5
FIRST FLOOR AREA	436.57	40.5
TOTAL BUILT UP AREA	873.14	81.14
PLOT COVERAGE F.S.I.	64%	1.2

CDOOR INDEX:

PROPOSED WORK	
ROADS	
SITE BOUNDARY	
EXISTING	
DEMOLITION	

Elevation
JSS 5/5/94
6/8/94

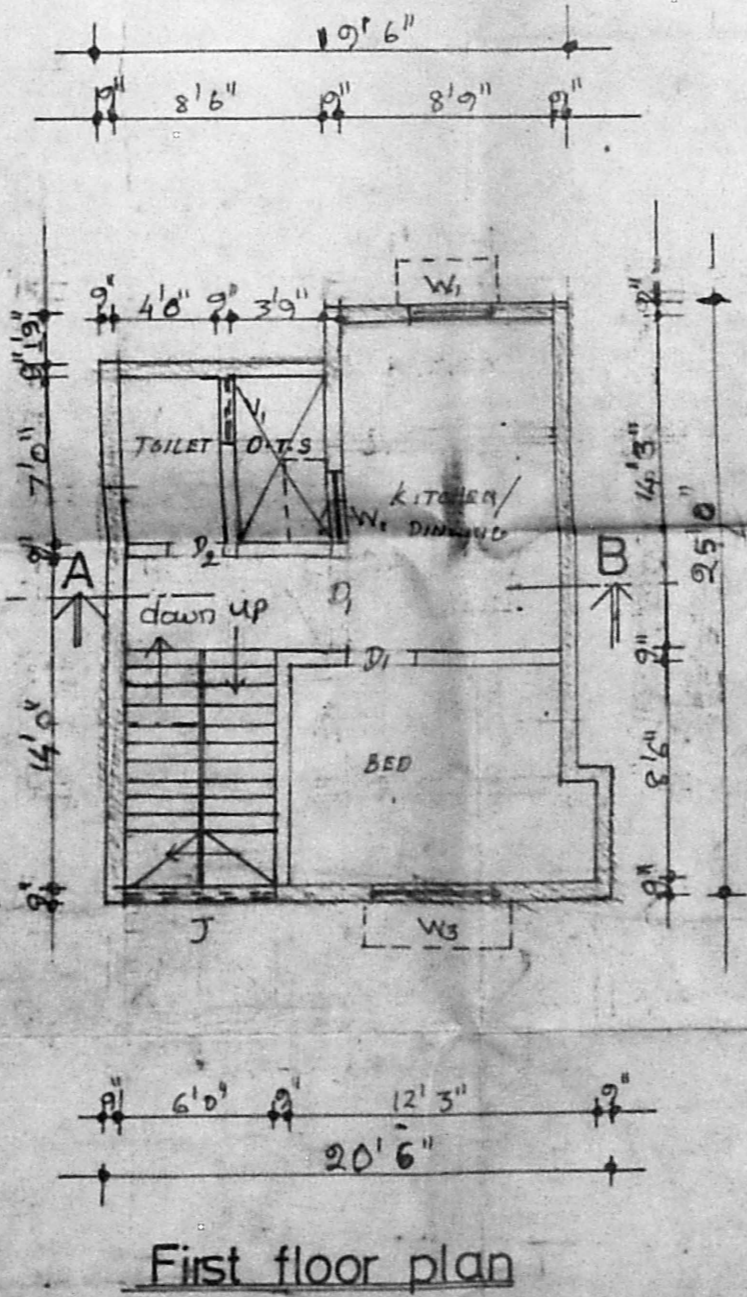
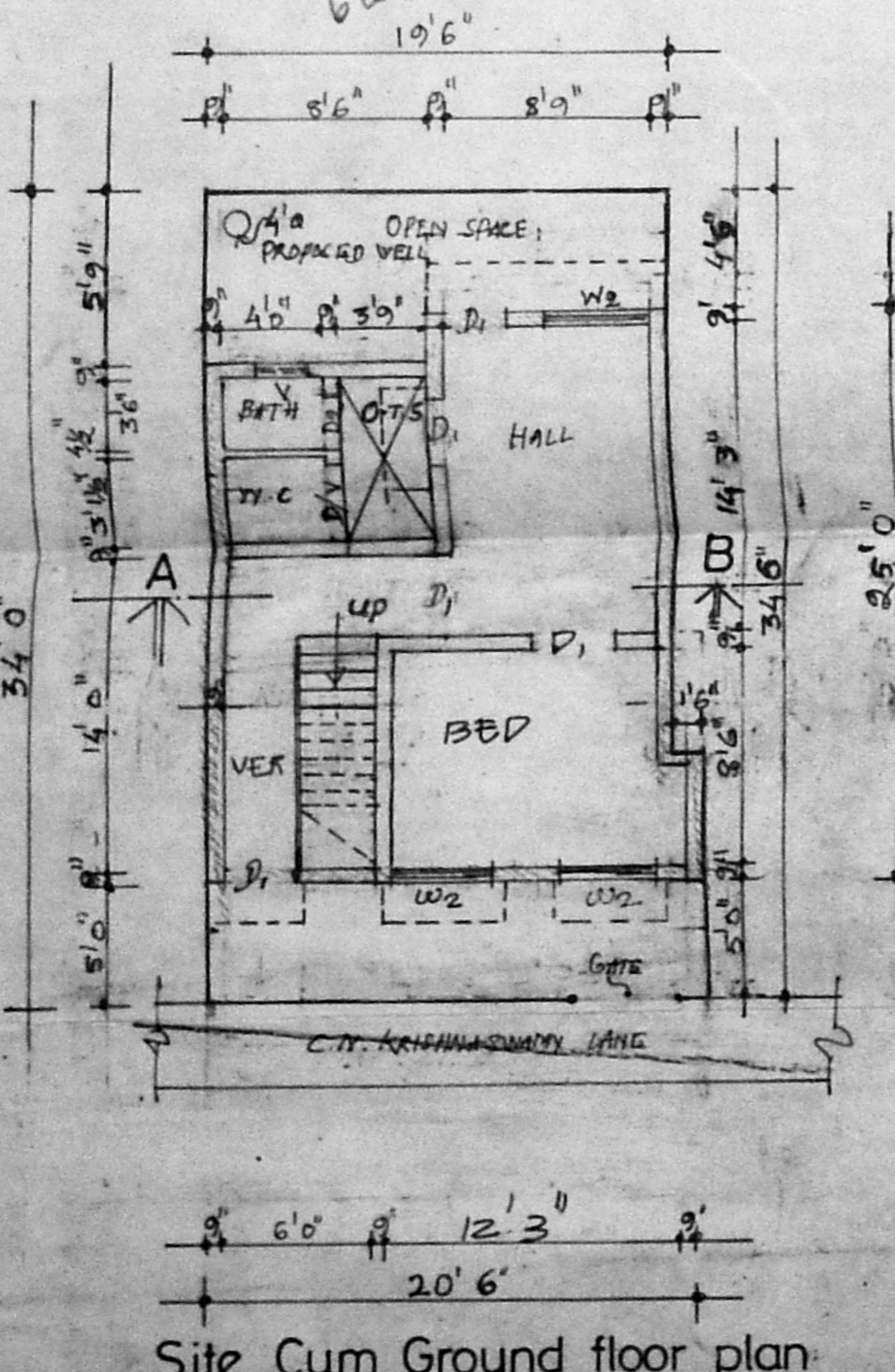
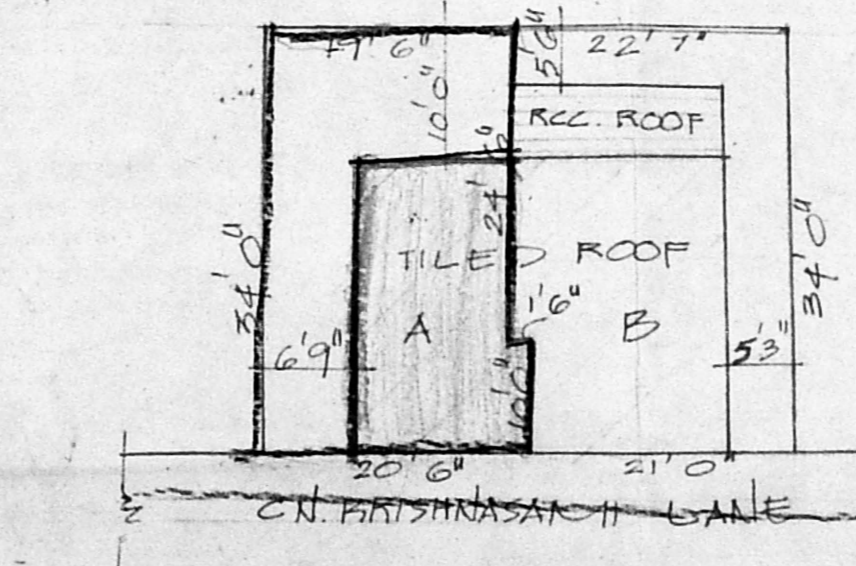

First floor plan

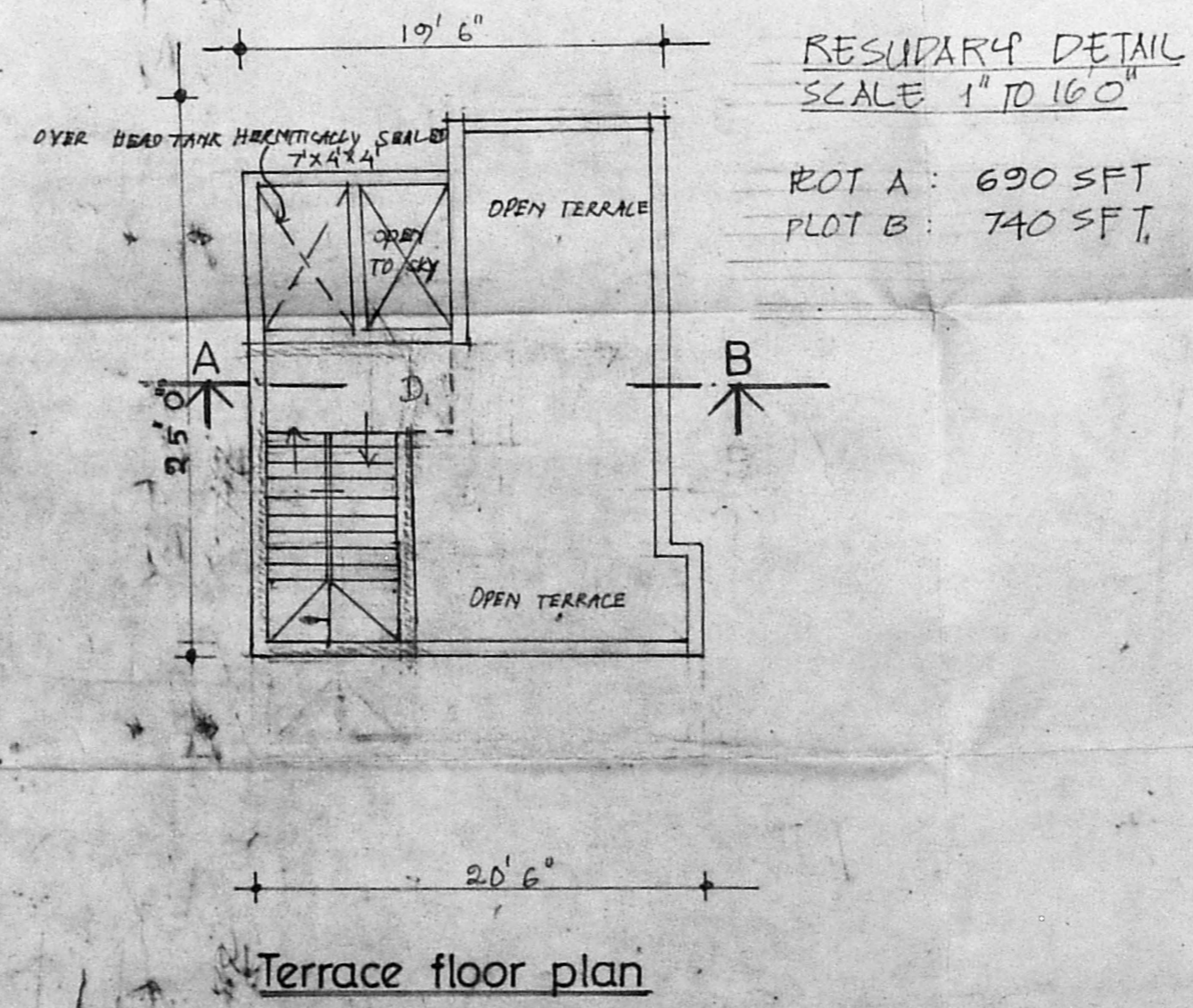

Terrace floor plan

RESUMARY DETAIL
SCALE 1" TO 160"
PLOT A: 690 SFT
PLOT B: 740 SFT

M. Jeyaraj & Co
A. Rajamohan

OWNER

P. Narayanasami

Ph: 8275388 Res.
P. NARAYANASAMI 6234535 OFF
CONSULTING CIVIL ENGINEER
LICENSED SURVEYOR
CORPORATION OF MADRAS
LICENCE NO. 21
26, Melpadi Muthu Street
Nungambakkam
MADRAS. 600 034.

LICENSED SURVEYOR